



BEAUFORT GREEN



Wyfold Road, SW6

£2,500 Per month



A brand newly refurbished one double bedroom lateral apartment, thoughtfully finished with a calm, considered palette and a warm, contemporary feel throughout. The reception room is bright and inviting, with a wide bay window, elegant detailing and bespoke coral-toned shelving that brings real character to the space. A separate dining area sits between the living room and bedroom, creating a practical and sociable layout, with the kitchen neatly arranged off to the side.

The bedroom is a generous double with fitted storage, soft neutral finishes and excellent natural light, while the bathroom has been stylishly updated with green tiling, a walk-in shower and smart modern fittings.

Wyfold Road is well placed for the cafés, restaurants and shops of Fulham, with Parsons Green, Fulham Broadway and the wider King's Road area all within easy reach. It is a lovely pocket of SW6, offering a balance of neighbourhood charm and everyday convenience.





BEAUFORT GREEN



BEAUFORT GREEN

Wyfold Road,
SW6

GIA
(Appox) 48.15 sqm / 518 sqft

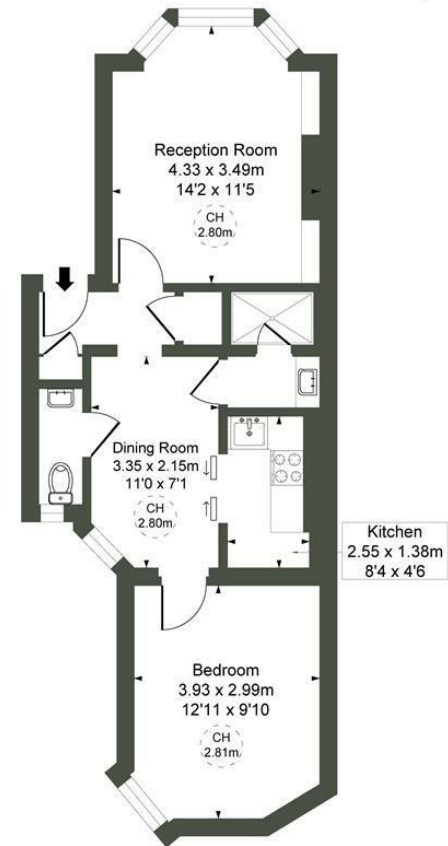

First Floor

At a Glance.

- Brand New Refurbishment
- Seperate Kitchen/Living Room
- First Floor Apartment
- Ample Storage Throughout
- Quiet Residential Street
- Close to Transport Links

CH refers to the ceiling height in this plan. This floor plan is provided for illustrative purposes only and has been prepared in accordance with the RICS Code of Measuring Practice. It is not to scale, and all measurements and areas are approximate and should not be relied upon for accuracy. The plan should not be used for valuation or other decision-making purposes. Whilst every effort has been made to ensure accuracy, no responsibility is accepted for any errors or omissions.

BEAUFORT GREEN

02074594100

charlie@beaufortgreen.co.uk

263 New Kings Road
London
SW16 1DB